

Behavioral and Developmental Red Flags

- Aggressive behavior
- Difficulty with listening
- Withdrawn/shy
- Becomes easily upset or cries
- Does same activity repeatedly
- Language delay
- Impulsive behavior
- Seems to prefer to play alone
- Poor eye contact
- Difficult time transitioning activities

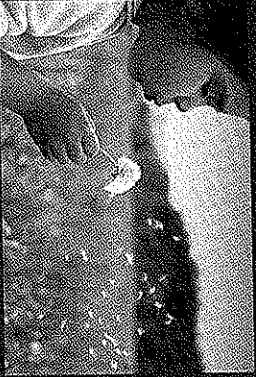

Family Service of Northwest Ohio



The Four County
ADAMHS Board
ADULT AND YOUTH MENTAL HEALTH SERVICES

Four County Family Center
A service location of Family Service of Northwest Ohio

7320 State Highway 108
Wauseon Ohio 43567

Phone: 419-335-3732

Fax: 419-335-3462

Email: kshort@fsno.org

Four County
Family Center

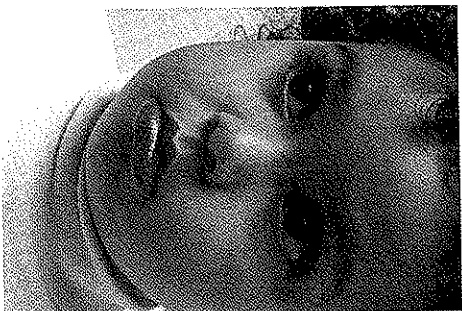

*Early Childhood
Mental Health
Consultation*

*Empowering Families to
Manage Life's
Challenges*

Tel: 419-335-3732
800-693-6000

Early Childhood Mental Health

Early Childhood Mental Health is defined as healthy cognitive and emotional development for every child. It is development that provides the foundation for learning even prior to preschool. It can be thought of as healthy social-emotional development in very young children. Children who live in chaotic environments, who have cognitive or sensory impairments or have difficulty establishing relationships with adults are at risk of developing long lasting behavioral problems or social problems. Identifying difficulties early, in the 0-6 year age range, and providing families with the proper assessments and interventions can make the difference in the child's life. The objective of the Early Childhood Mental Health consultation and training is to provide the assessments and interventions for the child, family and care provider.



Early Childhood Mental Health (ECMH) Consultation

- Observes children and teachers in preschools and childcare settings
- Offers support and advice to parents for issues in the home and classroom
- Provides information to professionals and parents on child development and behavior
- Advocates for children's needs
- Assists families in connecting with mental health services and community resources



Early Childhood Mental Health Trainings

- Conducts surveys of area providers regarding training needs
- Provide trainings regarding various topics of child development, behavior management, identification and referral
- Trainings provided at no cost
- In-service credit available

Four County Family Center

7320 State Highway 108
Wauseon Ohio 43567

Phone: 419-335-8732
Fax: 419-335-9462

Email: kshort@fso.org

